

NOTE: BREAK ALL CORNERS WITH 0.015" (.38 MM) RADIUS UNLESS OTHERWISE NOTED. STANDARD TOLERANCES TO APPLY UNLESS OTHERWISE SPECIFIED.

CUSTOMER CAN ART STD.	DIE No. EH05827	REV. No. 1
DESCRIPTION 1.500" x 1.000" x 0.075" THK. REC. TUBE	CUSTOMER PART No.	PROPOSAL No. H-54621
	QUOTE No. L06-0429-2	

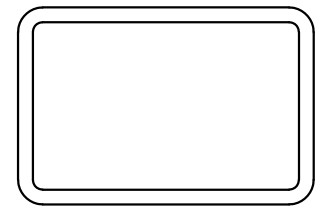
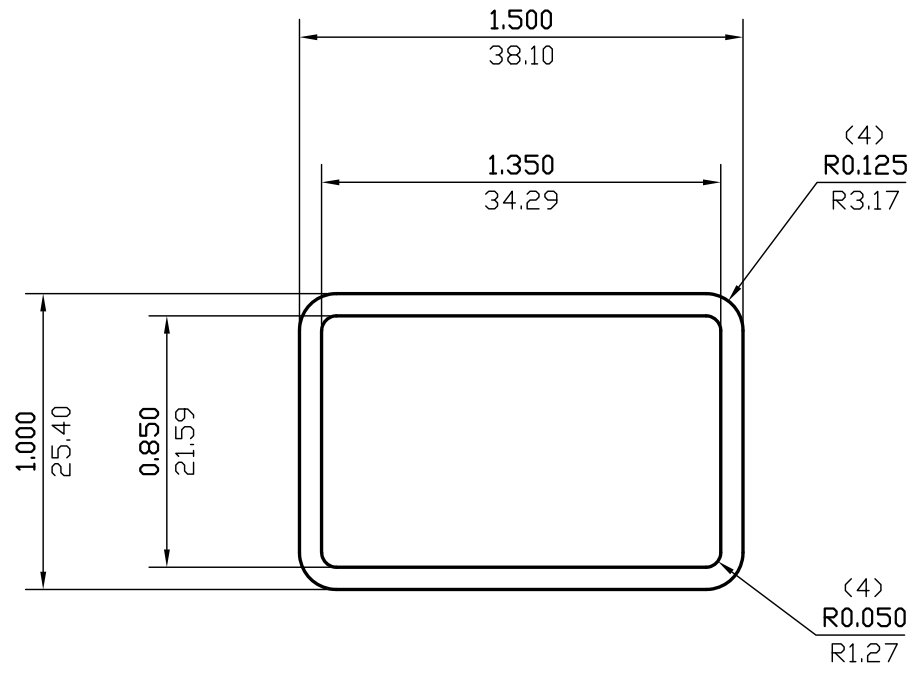

ACTUAL SIZE

WALL THICKNESS **0.075 (1.91)** EXCEPT AS SHOWN

DATE	REV	DESCRIPTION	BY
03/15/23	1	REMOVED ALLOY	JASON
EST.AREA	0.341	IN. ²	EST.AREA 220.152 MM. ²
EST.WT.	0.409	LBS/FT.	EST.WT. 0.609 KG/M.
EST.PER.	9.100	IN.	EST.PER. 231.129 MM.
OUT PER.	4.785	IN.	OUT PER. 121.5 MM.
C.C.D.	1.708	IN.	C.C.D. 43.377 MM.
FINISH	M/F		ALLOY
CKD BY	FACTOR 22	SCALE 1.5:1	DWN BY J.T. DATE 10/10/2006

CAN ART

ALUMINUM EXTRUSION INC.

428 JUTRAS DRIVE S.
WINDSOR, ON N8N 5C5
TEL. NO. (519) 727-4399
FAX NO. (519) 727-6434
WEB: www.canart.com

THIS DRAWING IS NOT NECESSARILY A COPY OF YOUR ORIGINAL. PLEASE APPROVE DIMENSIONS AND TOLERANCES INDICATED. CAN ART ASSUMES NO RESPONSIBILITY EITHER TECHNICAL OR LEGAL FOR HAVING THIS SHAPE MADE. THE CUSTOMER AGREES TO FULLY PROTECT CAN ART ALUMINUM FROM CLAIMS OF OTHERS RESULTING FROM THIS SHAPE.

SIGNED: _____ DATE: _____